This right of way map when recorded is an instrument of conveyance, transferring in accordance with the Florida Statutes 337.29, all right, title, and interest in the road, street, or highway shown herein, from the Florida Department of Transportation to Martin County.

Recorded in Public Records of Martin County, Florida, this 23rd day of August, A.D. 2016. in Road ~~Plat~~ map Book 1, Page 15. page 4 of 15

Clerk of the Circuit Court
Martin County, Florida

The limits of this right of way transfer, CR 714 (SW 36th Street), FDOT Right of Way Map Section 89000-2602 (Sheets No. 1 through 13) is from the East Right of Way Line of SW Martin Downs Blvd. to the existing right of way of SW Mapp Road. Approximate length 1.92 miles.

SEC. 13, TWP. 38 S., RGE. 40 E.
SEC. 24, TWP. 38 S., RGE. 40 E.
SCALE: 1" = 40'

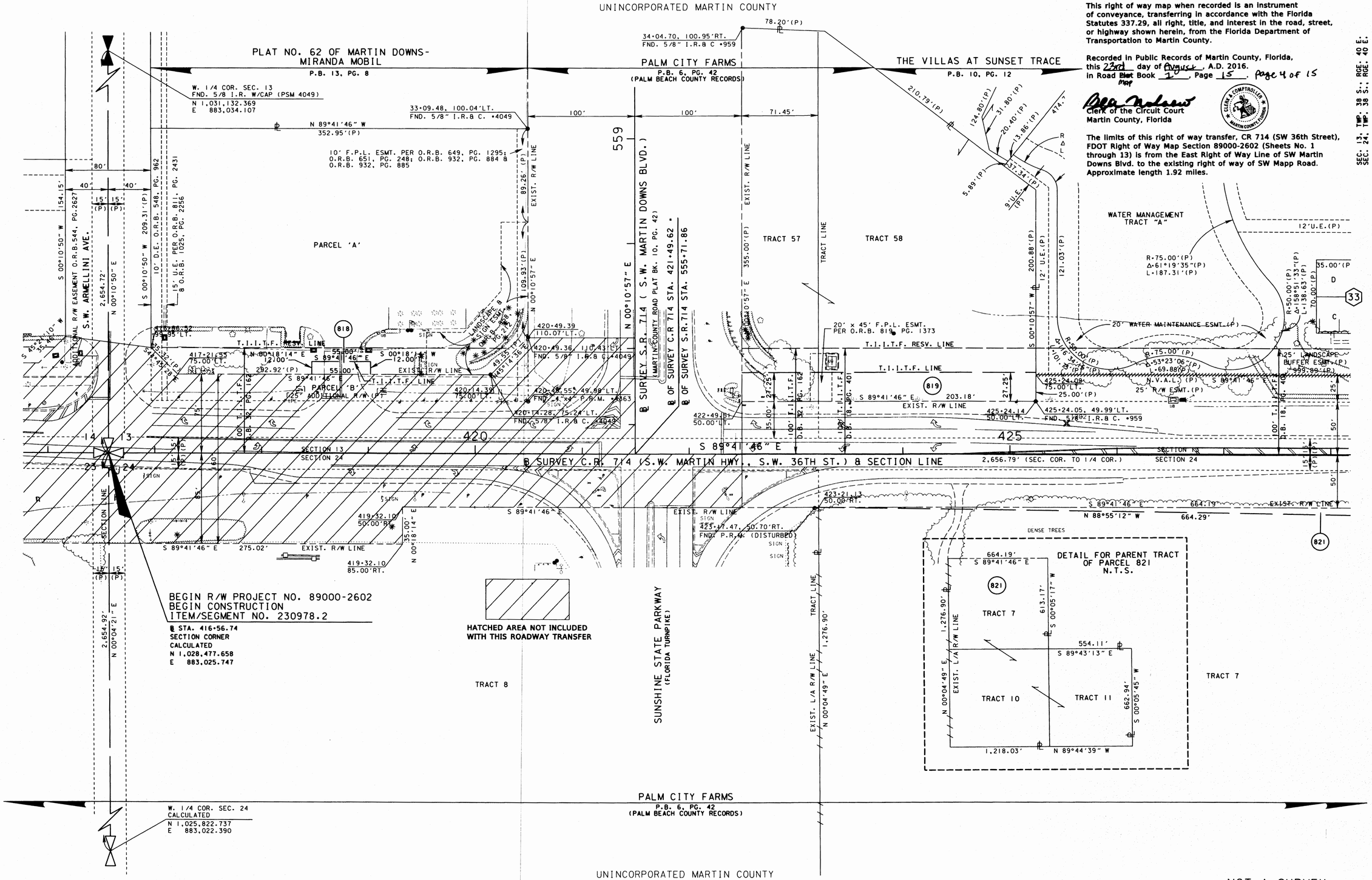

NOT A SURVEY

SEE SHEET ONE FOR LEGEND AND GENERAL NOTES

C.R. 714 (S.W. MARTIN HWY.)
FROM THE FLORIDA TURNPIKE TO S.E. WILLOUGHBY BLVD.

RIGHT OF WAY MAP	FLORIDA DEPARTMENT OF TRANSPORTATION RIGHT OF WAY MAPPING	APPROVED BY DISTRICT RIGHT OF WAY SURVEYOR	DATE 2/23/09	REVISION	BY	DATE	ADD 544/2627	R.CHAVEZ	08-04-16		BY	DATE	FED. PROJ. NO. SEE COVER SHEET	SECTION 89000-2602	MAPS PREPARED BY KEITH & SCHNARS, P.A.	FIELD BOOK NO.'S SEE SHEET NO. 1	
							ADD 1025/2256	R.CHAVEZ	07-13-16	PRELIM	DURYEA	04-12-02			W.P.I. No.N/A	SCALE:1" = 40'	
							ADD 548/962	R.CHAVEZ	08-02-12	FINAL	SANCHEZ	09-30-02	COUNTY ROAD NO. 714	MARTIN COUNTY	ITEM/SEGMENT No. 230978.2	SHEET 4 OF 26	
							ADD SEGM. 230978.2	R.CHAVEZ	03-30-12	CHECKED	WILHJELM	10-04-02					

tlmsrwmapping\r230978i\rwdet104.dgn